SEIZURE OF HEROIN

SEAOPS
Sri Lanka Navy

2011 - 2025

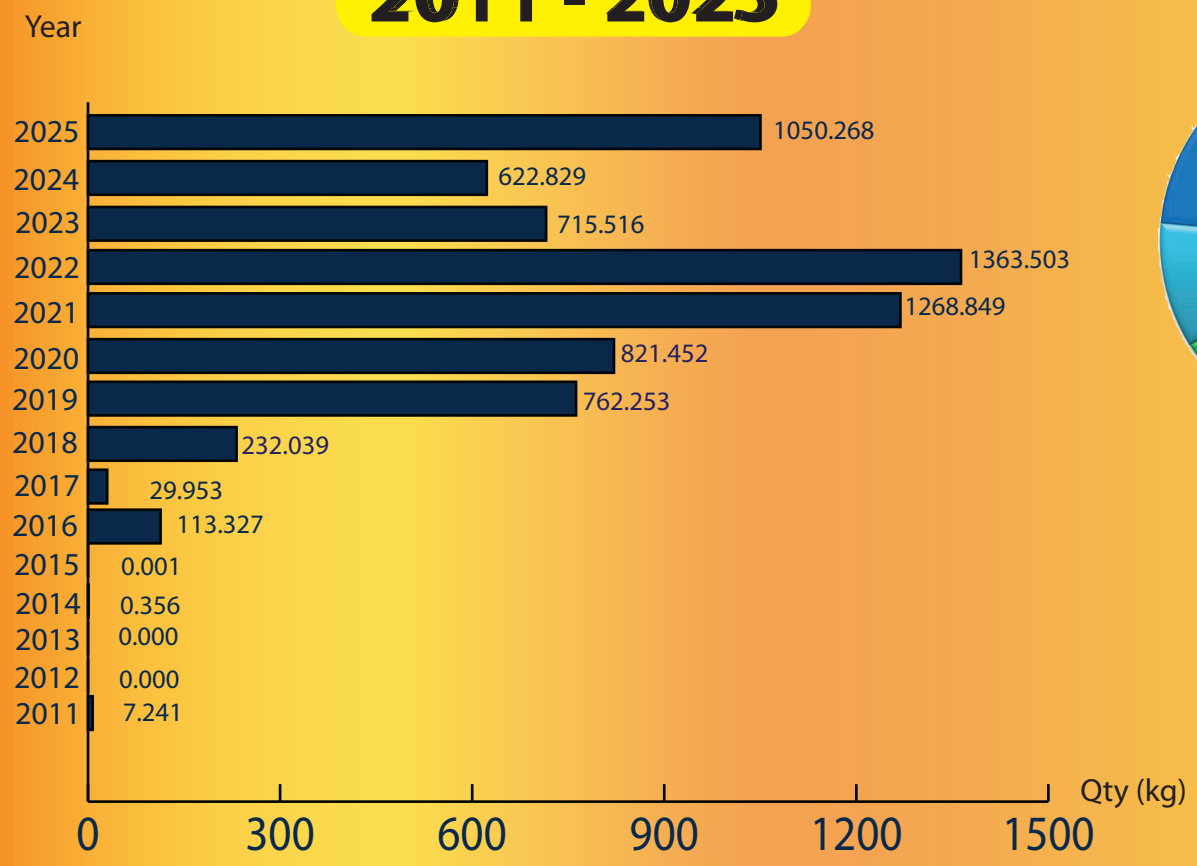

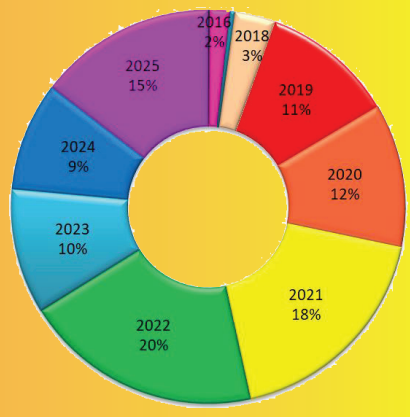

Total
6987.591844 kg

2025

- 28 Incidents Reported
- 1050.268 kg of Heroin seizures
- 31 Suspects Apprehended

AGE DETAILS OF APPREHENDED SUSPECTS IN 2025

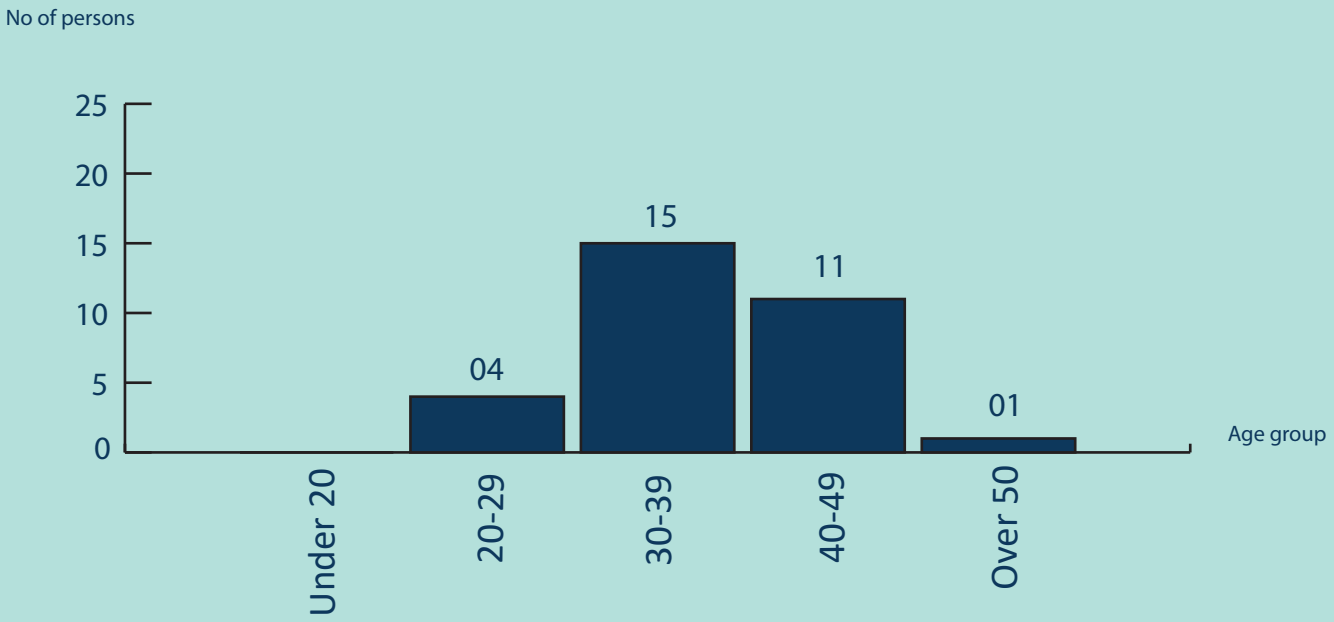

DISTRICTS OF SUSPECTS ARRESTED

*** Foreign - 00**

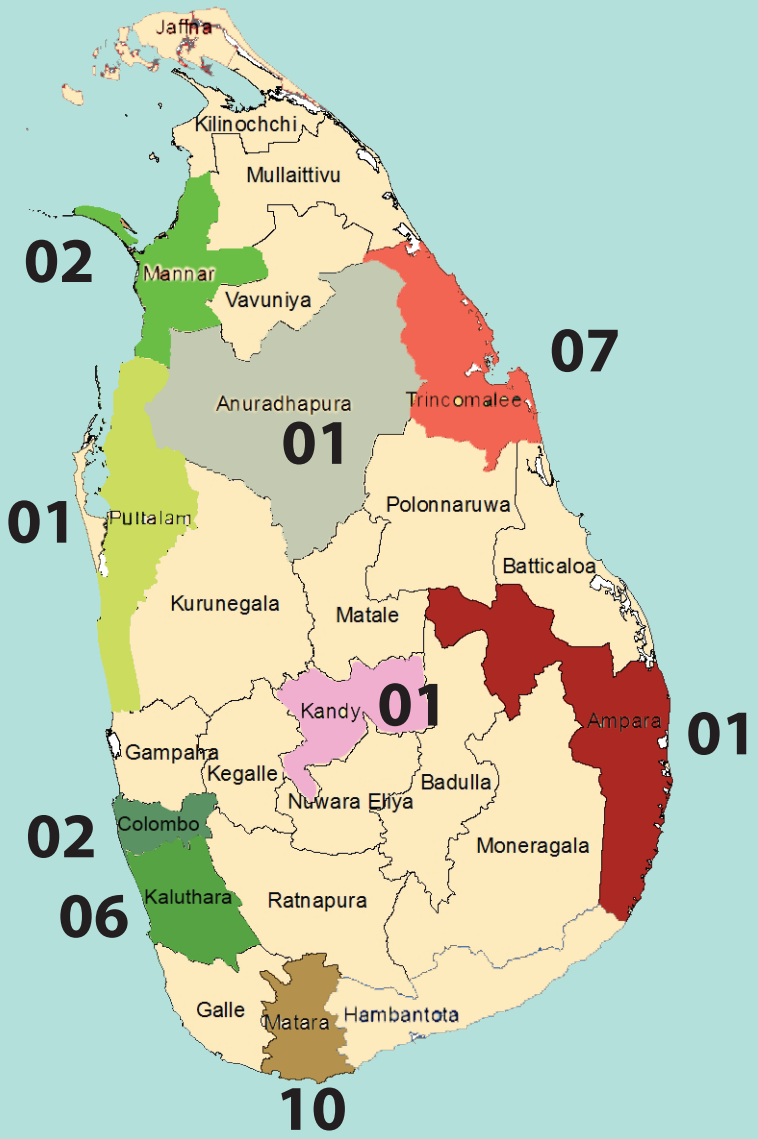

SEIZURE OF HEROINE IN 2025 AREA WISE

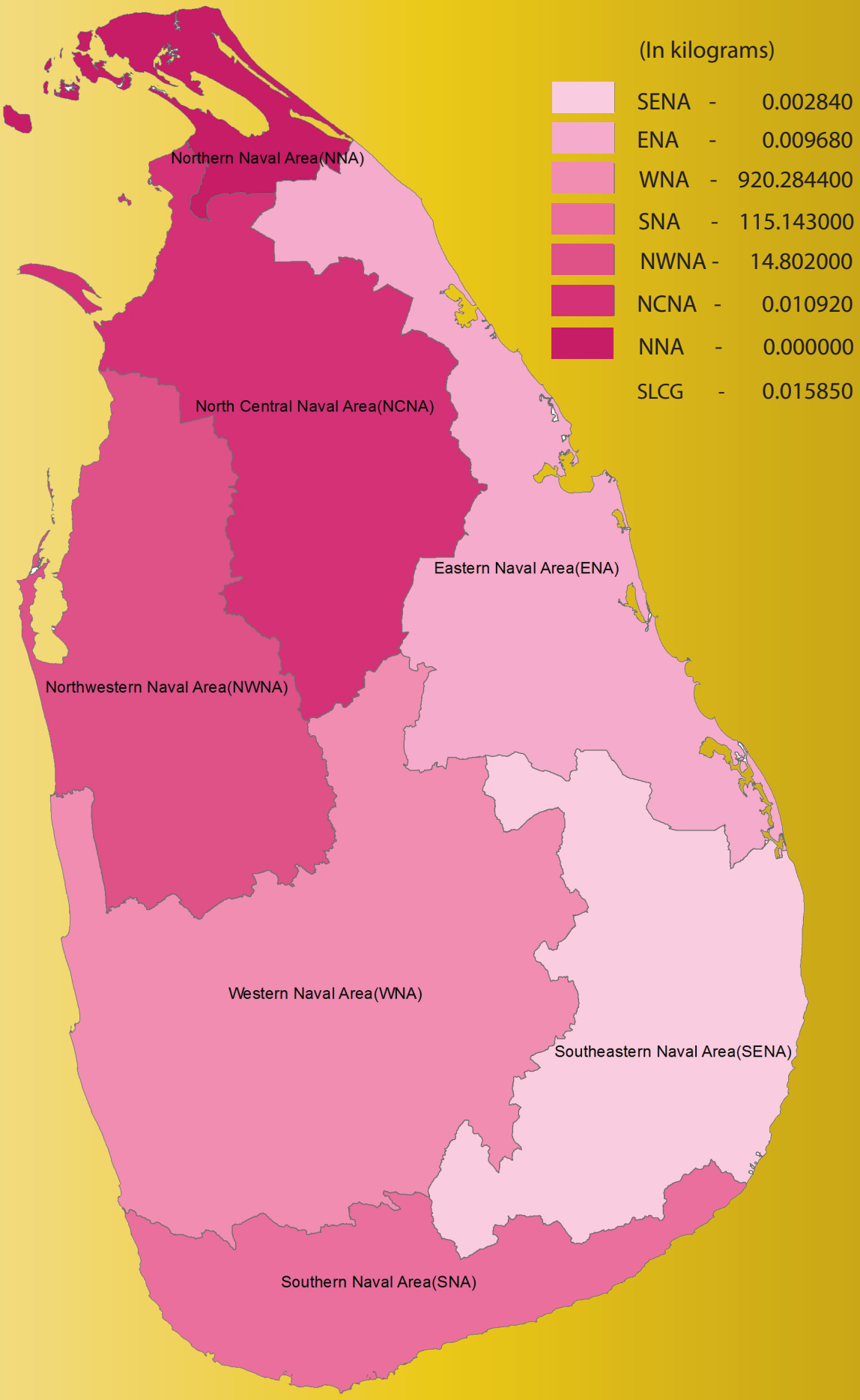

NATIONALITY OF ARRESTED SUSPECTS

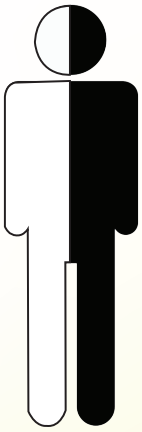

FOREIGN
00

LOCAL
31

GENDER OF SUSPECTS

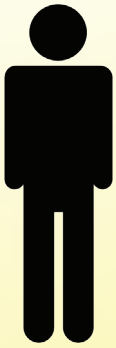

29

02

VEHICLE/VESSEL SEIZED

00

00

00

00

02

WHERE THE INCIDENTS REPORTED

Land

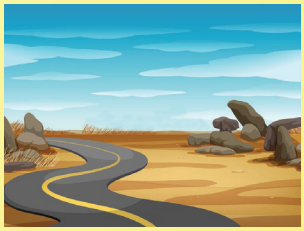

13

Beach

05

Sea

10

SEAOPS
Sri Lanka Navy