SEIZURE OF LOCAL CANNABIS

SEAOPS
Sri Lanka Navy

2013 - 2025

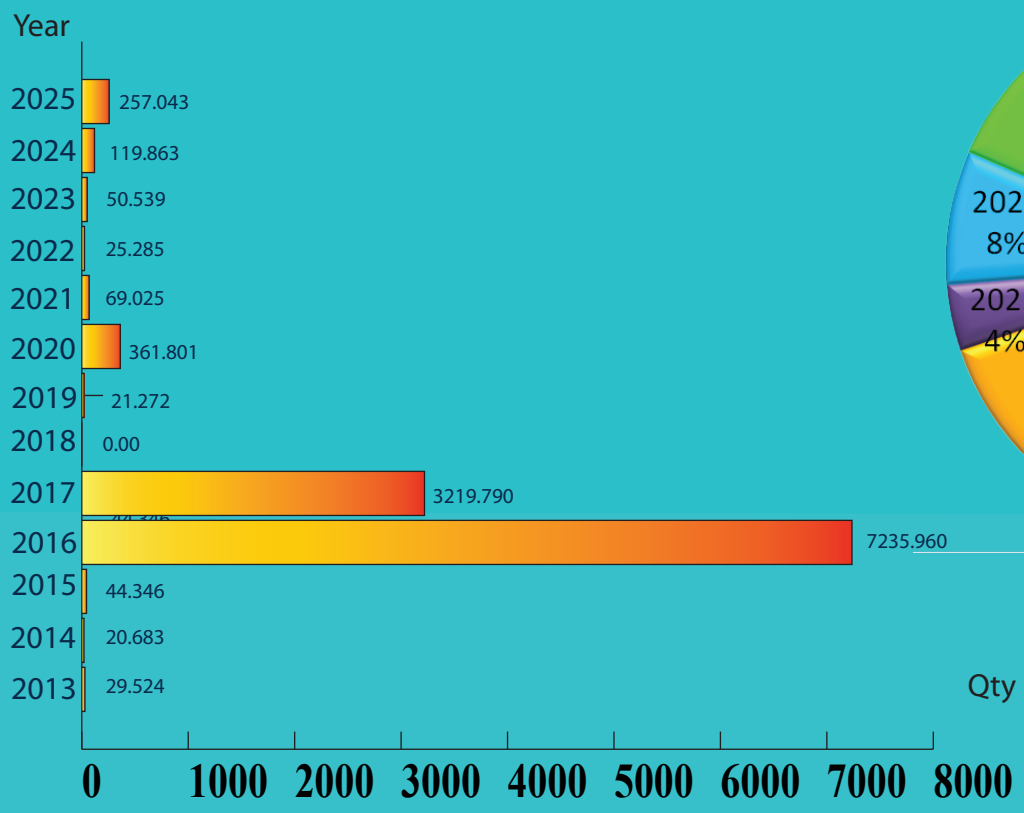

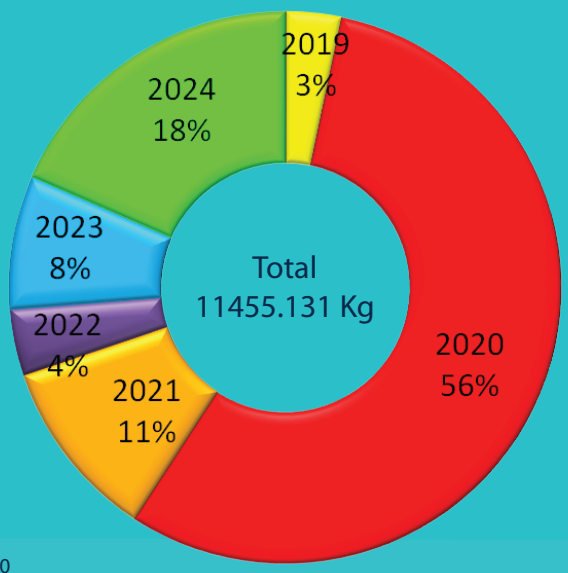

2025

- 09 Incidents Reported
- 257.043 kg of local Cannabis Rcovered
- 11 Suspects Apprehended

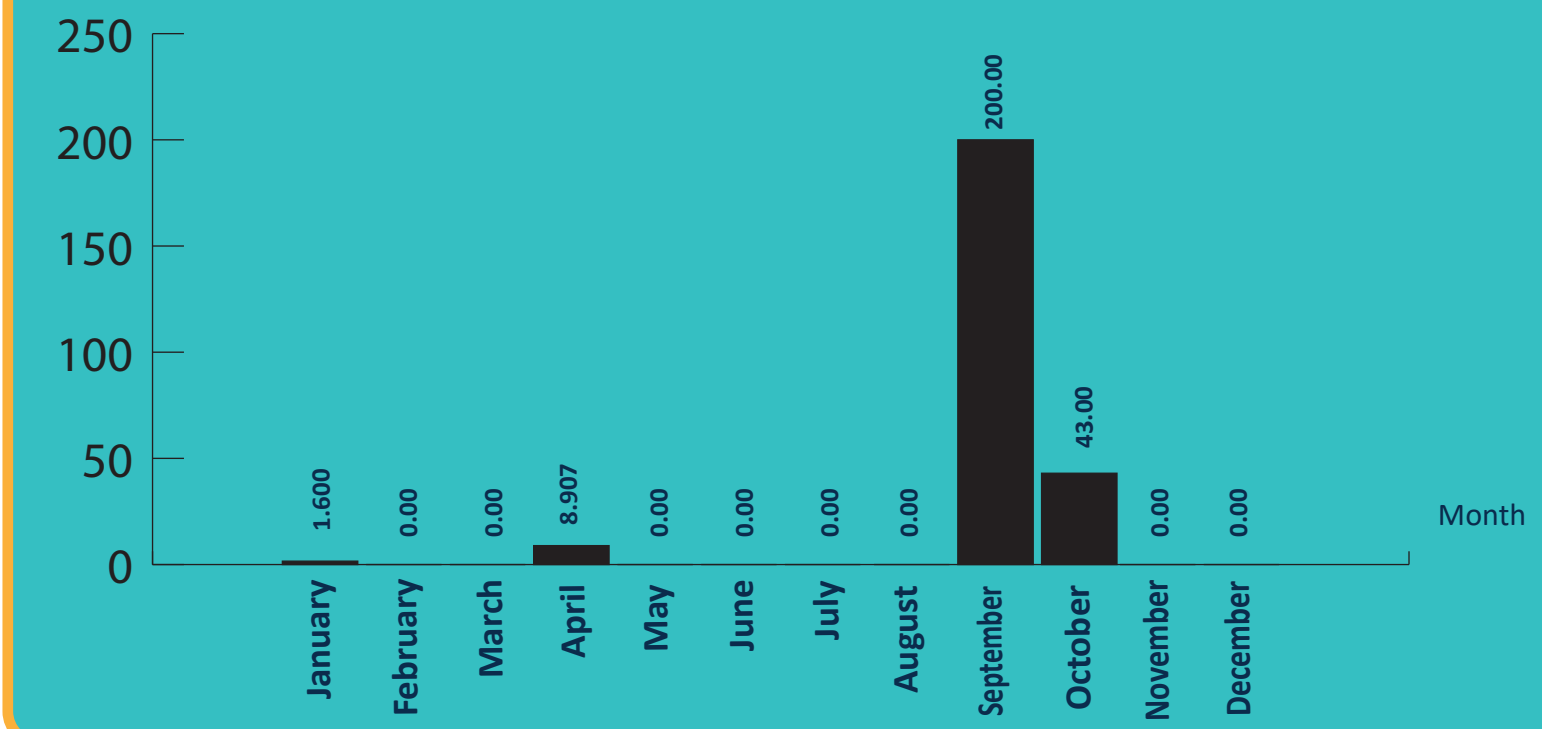

AGE DETAILS OF APPREHENDED SUSPECTS

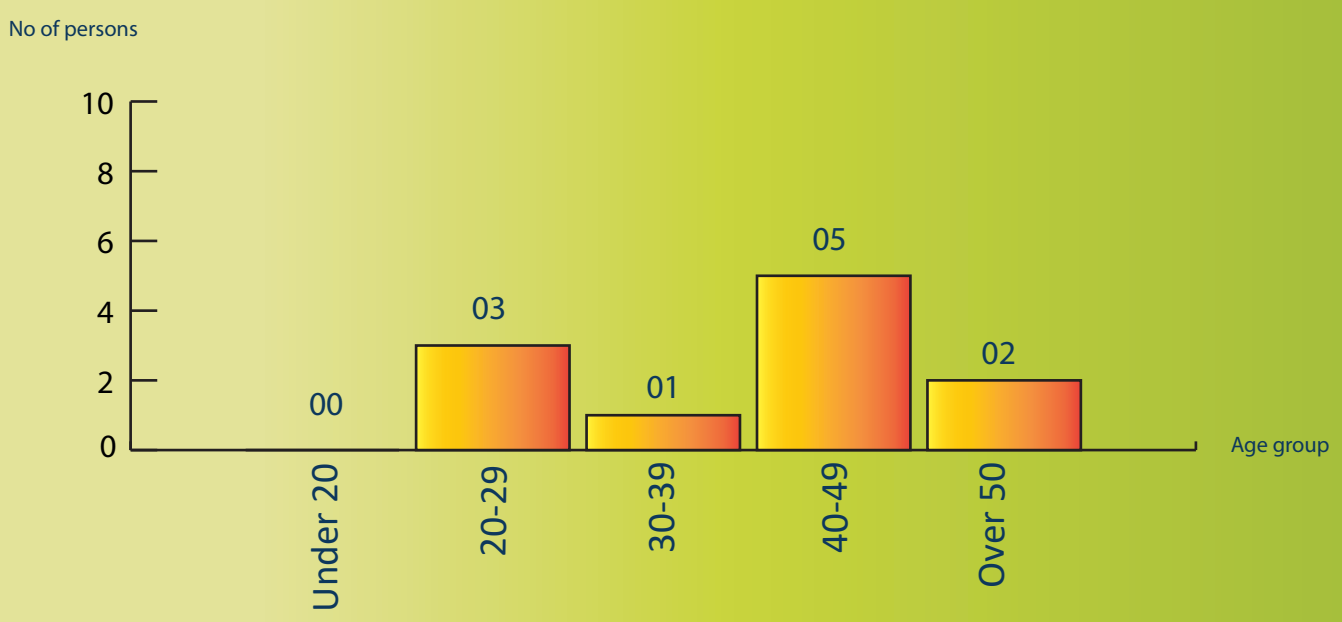

DISTRICTS TO WHICH THE SUSPECTS BELONG

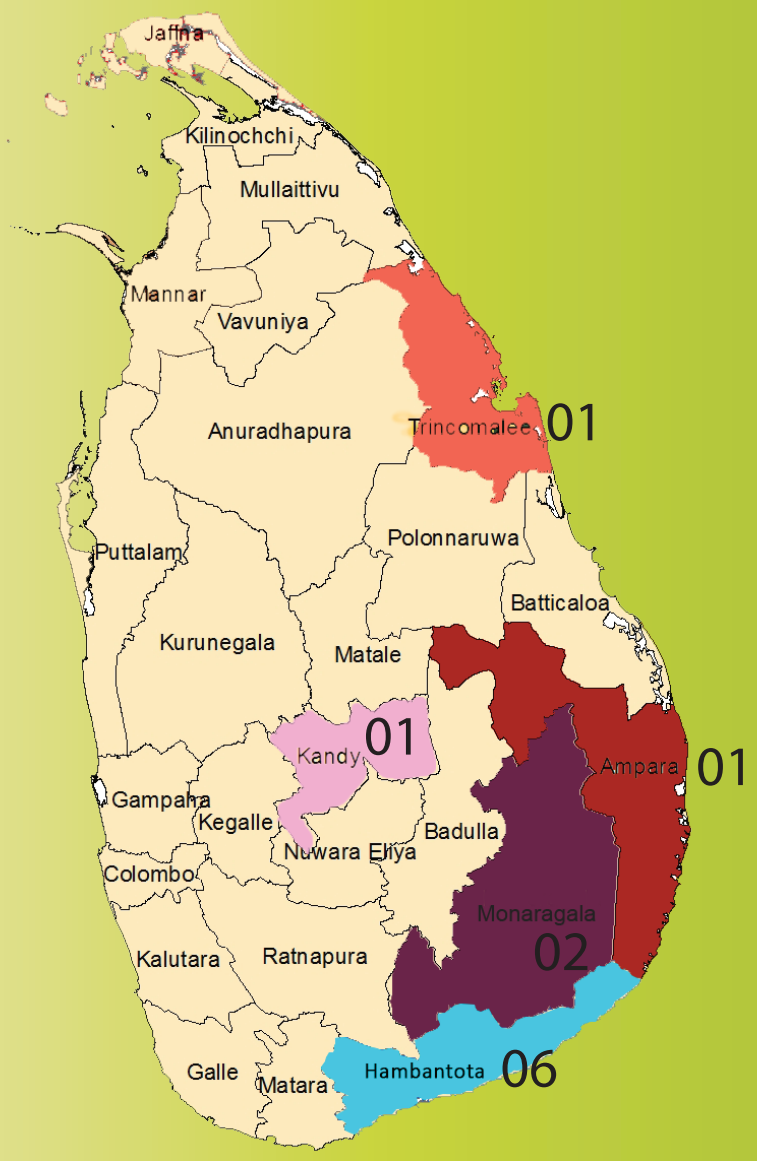

AREA-WISE SEIZURE IN 2025

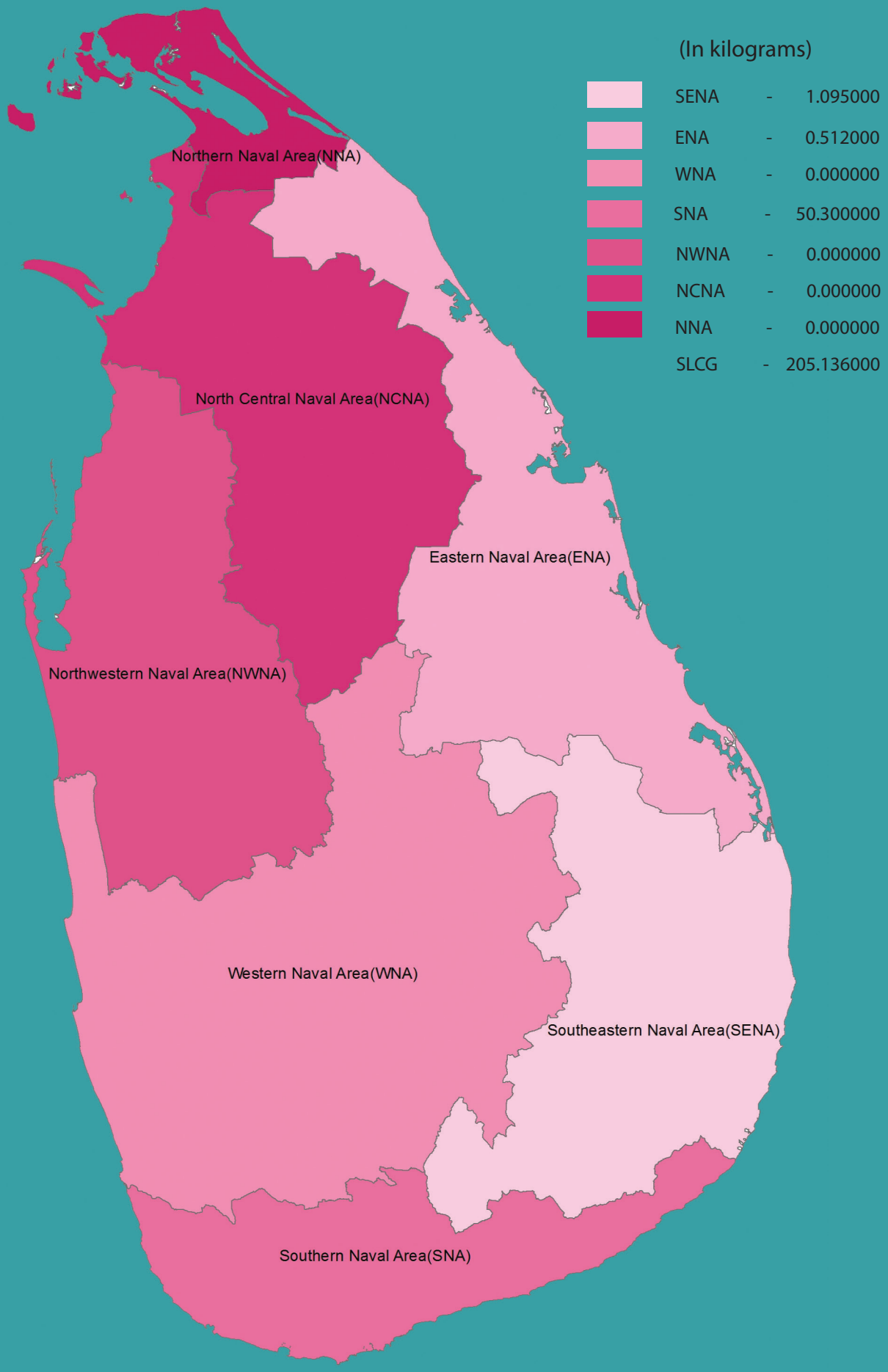

NATIONALITY OF SUSPECTS

FOREIGN
00

LOCAL
11

GENDER OF SUSPECTS

11

00

VEHICLE/VESSEL SEIZED

01

01

WHERE THE INCIDENTS REPORTED

Land

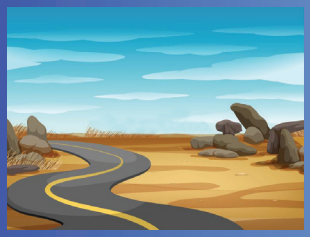

09

Beach

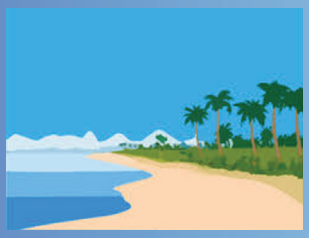

00

Sea

00

SEAOPS
Sri Lanka Navy